3/13 Hilly Street Mortlake, NSW

3 2 2

Family sized unit, Just a short stroll to Shops and Cafes!

You will not believe how much space you get for your money. This property is in a prime location and has all the high-quality finishes, it is ideal for busy families and downsizers who love low maintenance and a little extra space. Secure video intercom, ramps and lifts for easy access.

Buses to the city or Ashfield Train Station are only a few minutes' walk away and you also have the peaceful option of the Ferry! Mortlake Ferry Wharf is just 5 minutes' walk away, or a 2 minute drive. There is also an IGA and caf?s less than a 5 minute walk away.

Krystal Marshall

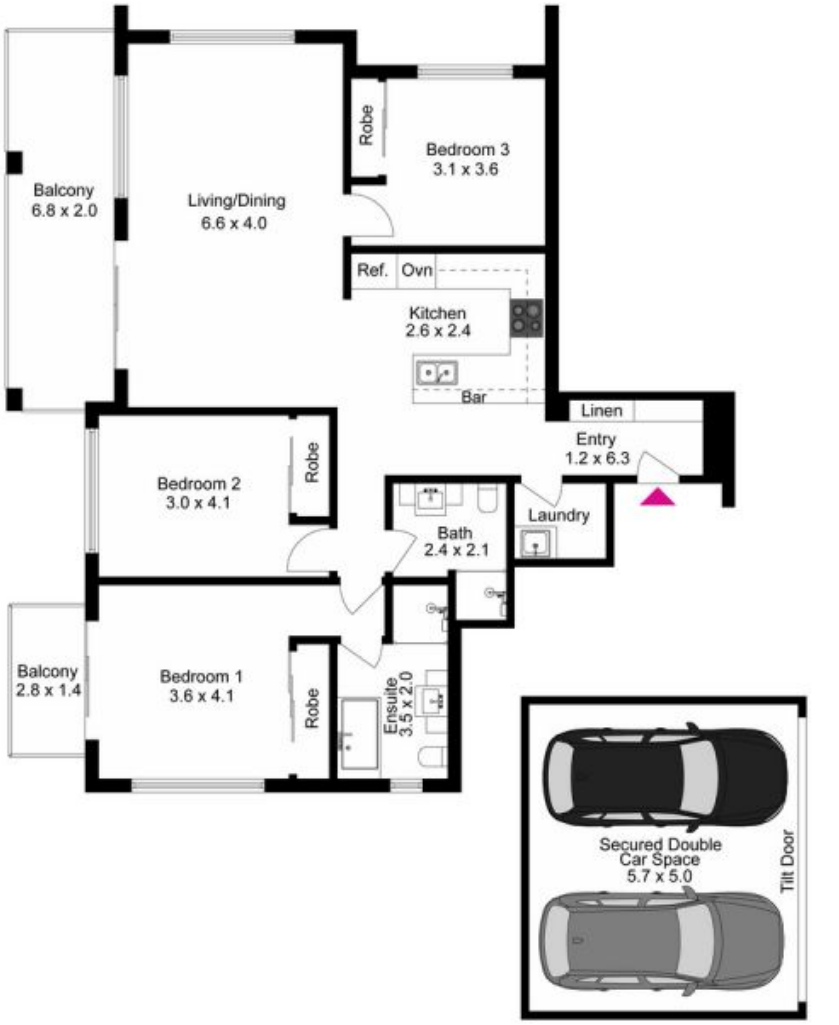

3/13 Hilly Street, Mortlake

Produced by DIAKRIT

JacksonRowe

3/13 Hilly Street **Mortlake, NSW**