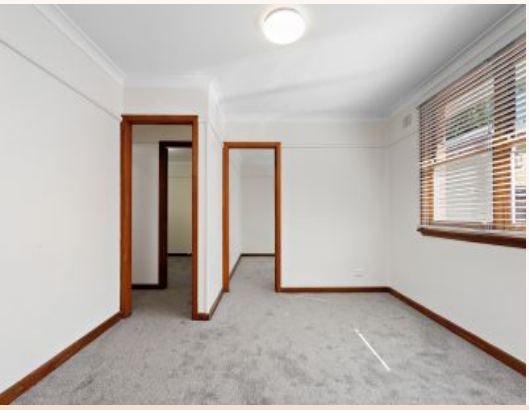

3/22 Ryde Road Hunters Hill, NSW

2 1 1

Newly renovated two bedroom villa, perfect for a couple or young family

+ Located at the back of the block on a three villa block
+ Newly renovated kitchen with a dishwasher included
+ Newly renovated bathroom with modern features
+ Two spacious bedrooms with built-in wardrobes to be installed
+ Brand new carpet & paint throughout
+ Lots of storage
+ Undercover car space located at the back of the block
+ Shared laundry with one other villa

Rent by Negotiation $400-$420

JR Leasing