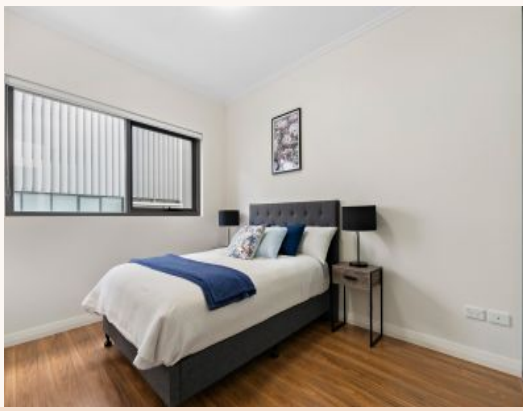

107/101-103 Church Street Ryde, NSW

1 1 1

Brand new 1 bedroom apartment!

TO BOOK A PRIVATE INSPECTION PLEASE CALL ELISMA ON 0422462010

This apartment, located on the corner of Junction and Church Street, is just a few minutes from Top Ryde Shopping Centre, Meadowbank Ferry Wharf and train. The apartment is filled with light and offering great privacy and water views via the rooftop.

Property features:
- Low maintenance and easy lifestyle living
- Timber floors throughout
- Open plan living and dining
- 40mm stone benchtops
- Miele gas cooktop, oven & dishwasher

Krystal Marshall

JacksonRowe

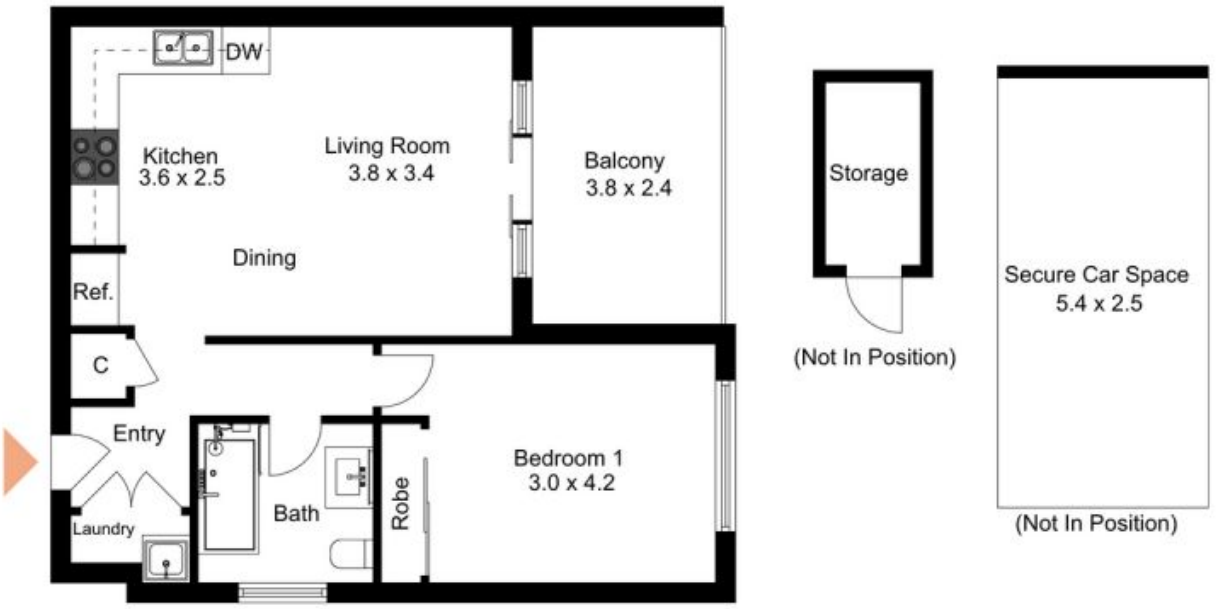

107/101 Church Street, Ryde

The floor plan is not to scale; measurements are indicative and in metres. Exterior elements are not in position. Plans should not be relied on. Interested parties should make and rely on their own enquiries.

Produced by DIAKRIT

JacksonRowe