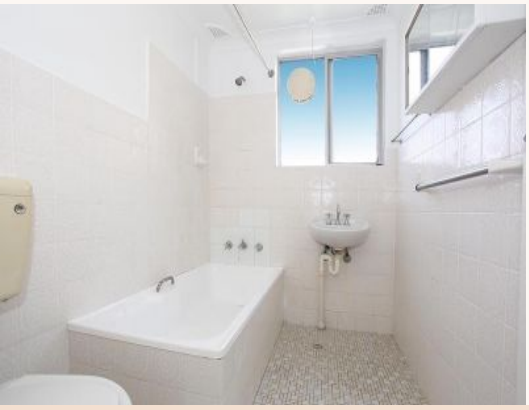

2/6 Adelaide Street West Ryde, NSW

2 1 1

Updated two bedroom unit, close to local shops & transport!

+ Near new paint
+ Near new carpet
+ Large kitchen with plenty of cupboard space & gas cooking
+ Built-in wardrobe in main bedroom
+ Generous size L-shaped lounge/dining
+ Bathroom with shower over bath
+ Elevated first floor
+ Internal laundry

Good size balcony

+ Single lock-up garage no. 2
+ Close to West Ryde shops, school & Meadowbank park

JR Leasing

2 / 6 Adelaide Street
WEST RYDE

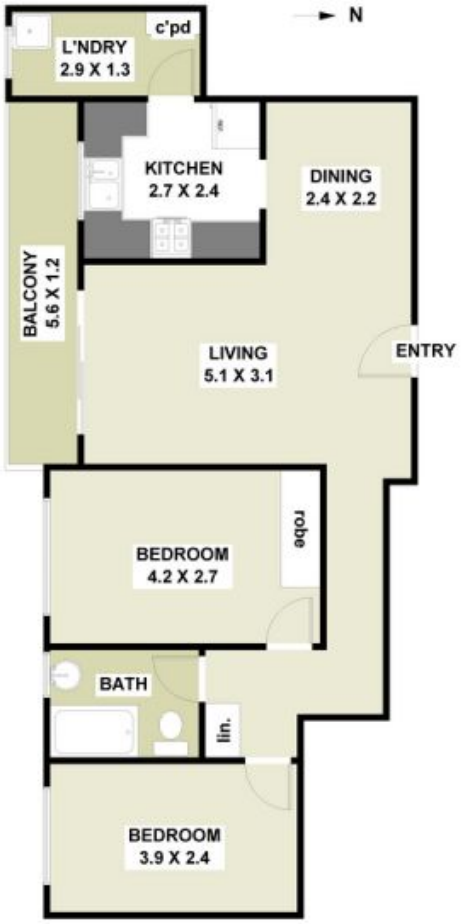

FLOOR PLAN
ALL DIMENSIONS AND LAYOUT ARE APPROXIMATE ONLY.
NO GUARANTEE OR LIABILITY WILL BE ACCEPTED FOR
RELIANCE PLACED ON IT.

JacksonRowe